ARTS H. S. LIBRARY
NEWARK, NEW JERSEY

1938

ARTS H. S. LIBRARY
NEWARK, NEW JERSEY

VIGNETTE

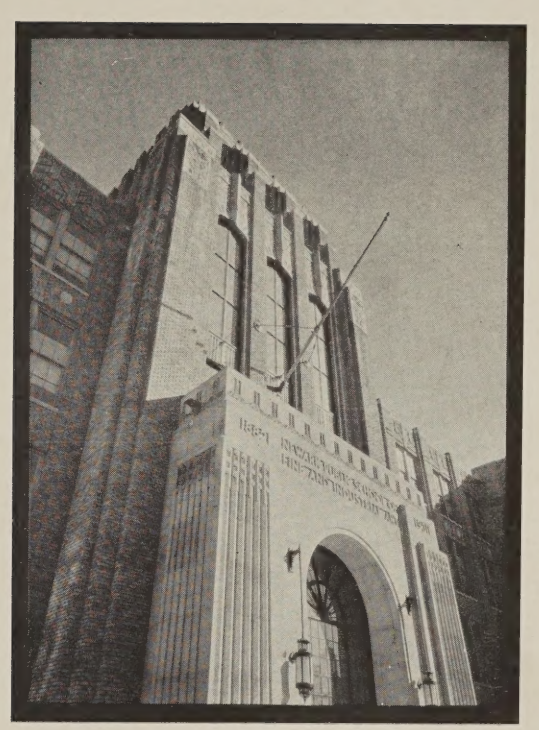

VIGNETTE

Arts High School = Newark, N. J.

A Publication of the Classes of 1938

ARTS H. S. LIBRARY
NEWARK, NEW JERSEY

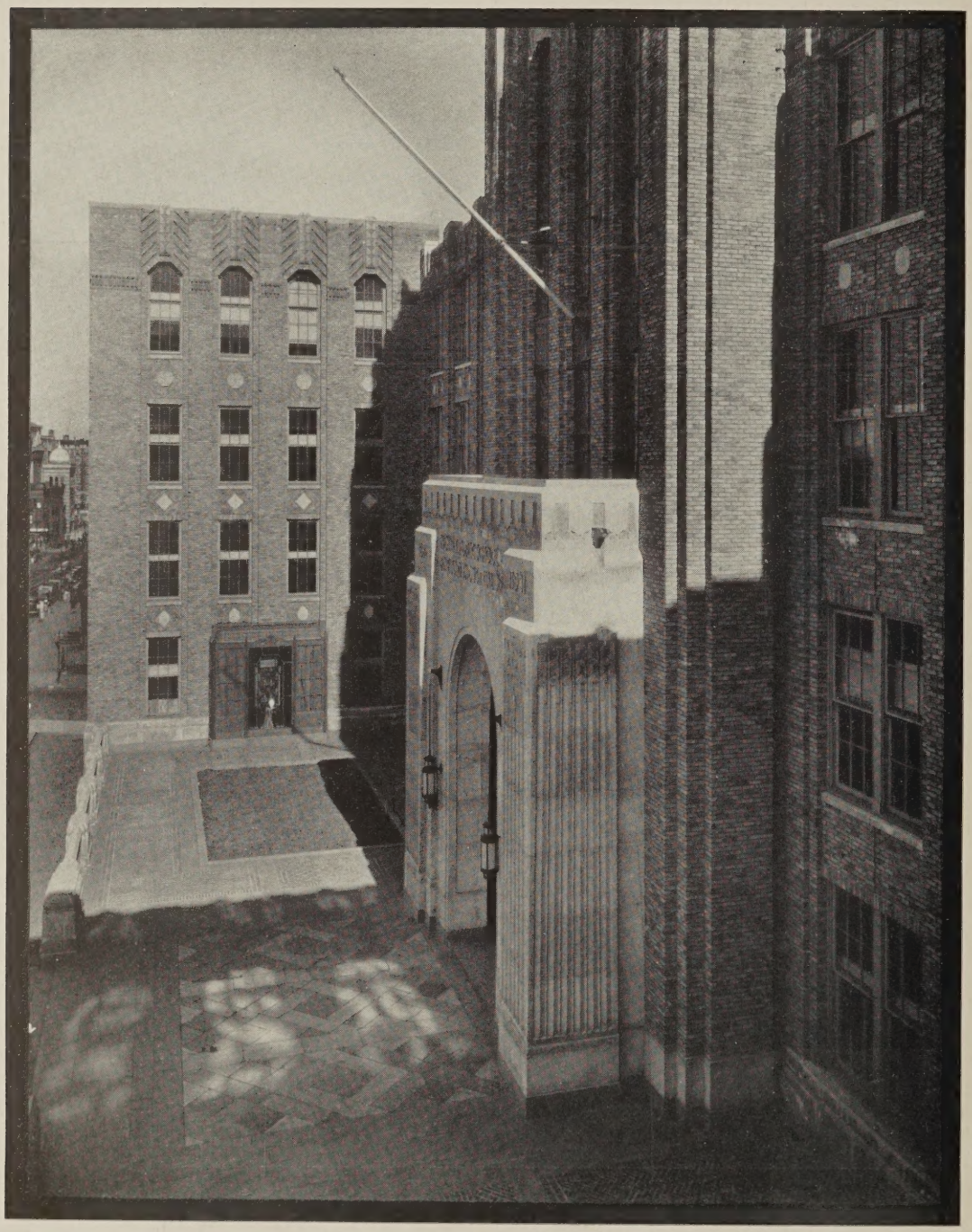

DEDICATION

This book is gratefully dedicated to
MISS NAOMI BROOKER
in appreciation of her splendid and untiring guidance and inspiration during the past four terms

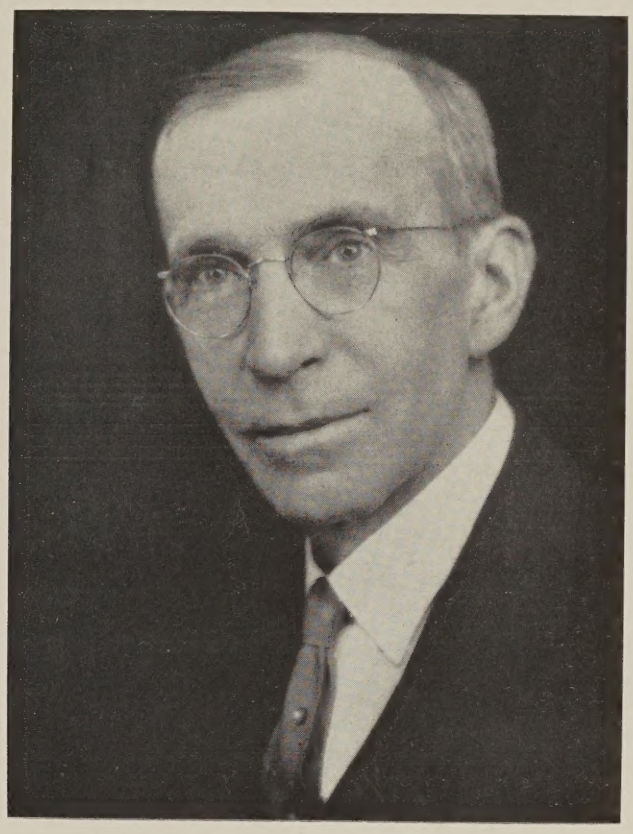

HARRISON E. WEBB

Principal of Arts High School

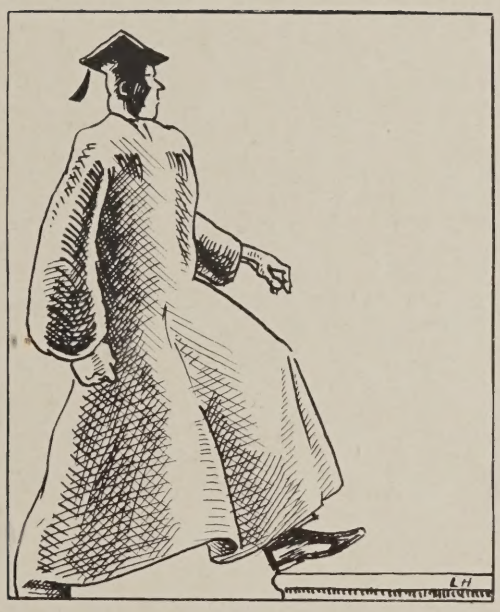

Class of January, 1938

BONAVITO, THEODORE

TEDDY

"It is appropriate that a young man be modest"

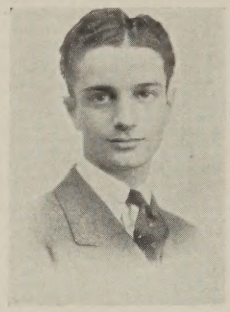

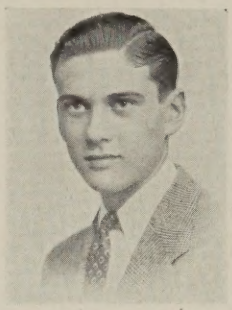

BREDER, CHARLES

CHARLIE

"No one is punished for his thought"

BROWN, ESTELLE

BROWNIE

"Labors accomplished are pleasant"

BRYANT, JEWEL

BLONDIE

"The world's a stage and she's its leading lady"

COHEN, NATALIE

NAT

"The sweet shall shine as stars"

CRANE, CONSTANCE

CONNIE

"There's more life that lies in both her eyes than any could ere devise"

DECK, JAMES

DECK

"While I breathe I hope"

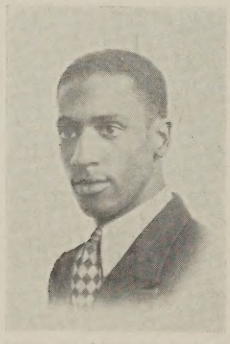

DLUGASCH, FRANCES

FANNY

"Look in thy glass and tell the face thou viewest, it's time for fresh repair"

DOREMUS, EVELYN

BEAUTIFUL

"Evie's personality amuses her many admiring friends"

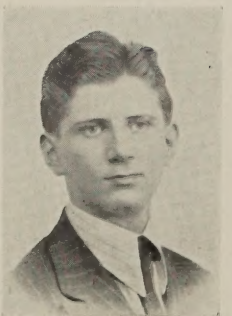

FAIGAN, SAMUEL

SAM

"Here, there, and heard everywhere"

GOLDFARB, MEYER

STAR

"If fun interferes with work, we'll give up work"

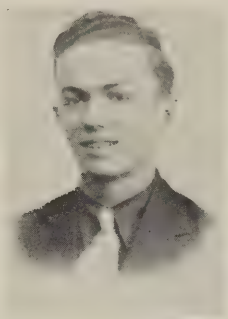

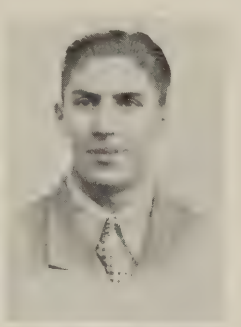

GONOS, WILLIAM

BILL

"Liberty came after years of servitude"

HEYMAN, ROBERT

BOB

"It matters not if duty calls, there's ever time to jest"

HUMMEL, ELAINE

DIMPLES

"Quiet, sweet, and debonair, she trips through the halls without a care"

HYMOWITZ, SAMUEL

SAMMY

"Great is our admiration for one who does well"

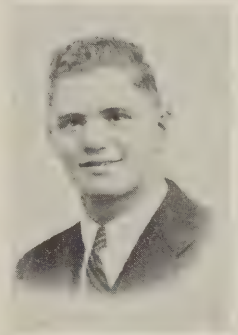

JAMES, ROSALIE

RO

"Gracious and friendly, two charming virtues"

KAPLAN, MAY

KAPPIE

"She shall find her way to the stars"

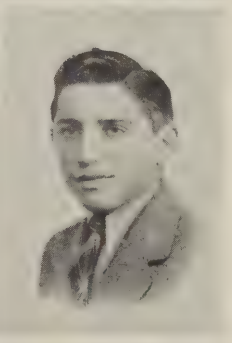

KESSLER, MELVIN

MEL

"Study maketh a full man"

KITLER, OSCAR

LOVER

"Love me little, love me long"

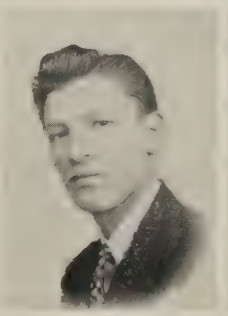

LANG, LOUISE

LOU

"Nothing is as admirable as dignity"

LECKENBUSH, HENRY

HANK

"May we 'Herald' him on to greater heights"

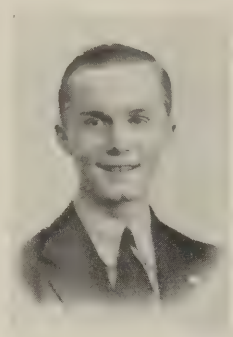

LEE, BERDELIA

BERDIE

"A gentle tongue is as pleasant as it is rare"

LEUZARDER, SUE

SUZIE

"Although petite, she's very sweet"

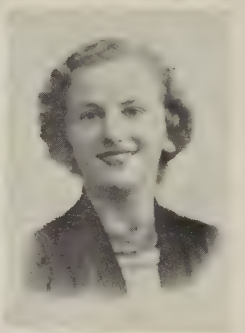

LIEBERMAN, DORIS

DODO

"Simplicity, a very rare thing in this age"

LEVITT, ALBERT

AL

"I have fought a good fight and overthrown my foe — education"

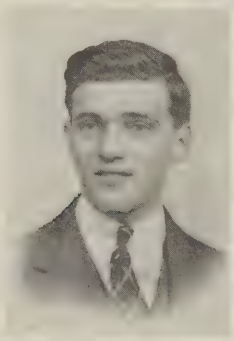

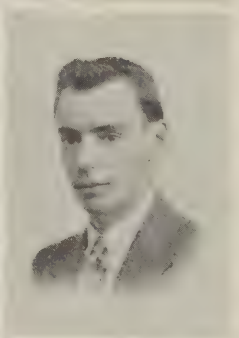

LINKOV, LAWRENCE

LARRY

"A career he's made, a jester by trade"

MASON, OLGA

OLGA

"Proudly and gracefully, she walks among her fellow men"

McCLOUD, ELOISE

ELLIE

"Trip the light fantastic toe"

MILLER, BERNARD

BERNIE

"Worry never makes men great, so why worry?"

MOONEY, DORIS

DORRIE

"A girl who needs no borrowed charm"

NITHART, THEODORE

TEDDY

"A friendly disposition is ever pleasing"

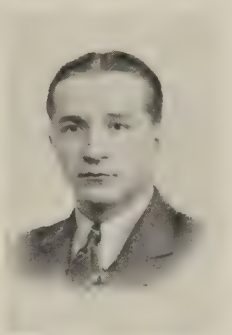

PERILLO, COSMO

KAIZMO

"Never a worry shall darken his door"

REICH, JEROME

JERRY

"Thru an artist's window he looks at life"

RICHARDSON, BEATRICE

BEA

"Was there ever a greater tbundance of virtue?"

ROSAMILIA, JULIA

FRISKY

"Sincerity is charm"

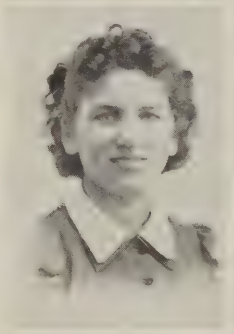

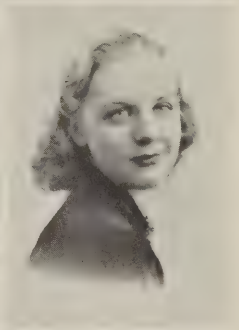

SAUVAN, BERTHA

TEX

"Heaven such grace did lend her, that she might admired be"

SLONIMSKY, ANNE

DIP

"Truth and wisdom will forever thrive"

TAUB, MAE

TOBY

"When most I wink, then best I see"

WATSON, LETTY

LET

"A brilliant smile and a personality to match"

WATTS, JOSEPH

JOE

"Safely ashore after a stormy voyage"

WEISMAN, BERNARD

BERNIE

"His quiet manner adds to his talents"

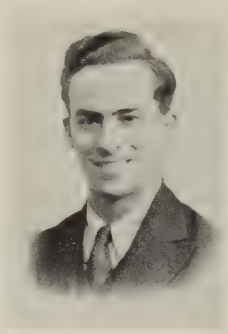

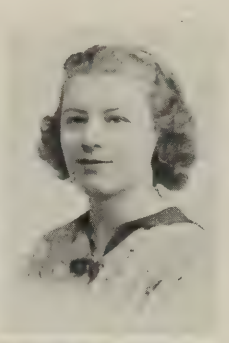

WERTZ, ELSIE

ELSIE

"Shy, reserved, yet admired by all"

WHITE, NOVELLA

NOVIE

"Her virtues will endure forever"

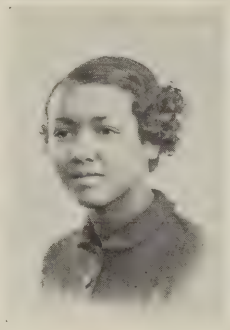

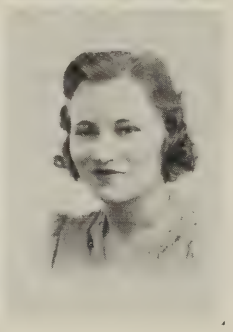

YOLOFSKY, ANNA

ANNE

"She abounds in sweet virtues"

BROWN, VERDELL J.

VERDIE

"Sport that wrinkled Care derides"

BYRNE, JAMES P.

JIMMY

"Hail fellow, well met"

THOMAS, WILLIAM

"Thou art a fellow of good respect"

OFFICERS

JEWEL BRYANT	President
MEYER GOLDFARB	Vice-President
ESTELLE BROWN	Secretary
ANNE SLONIMSKY	Treasurer
MISS JOHNSTON	Class Adviser

class of
June 38

ANDERSON, LOUISE

"Her ways are ways of pleasantness"

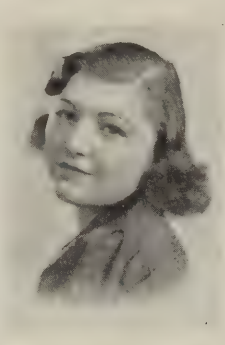

BARNARD, MADELINE

*"Music can soften pain to ease
And make despair and madness please."*

BEEBE, VINCENT

*"For men may come and men may go,
But I go on forever."*

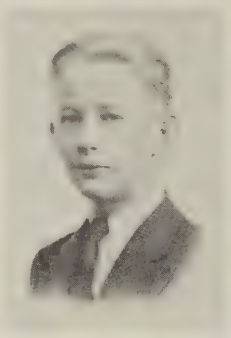

BITTNER, IRMA

"A little maiden, modest and shy."

BUNN, RICHARD

"Thy modesty is a candle to thy merit."

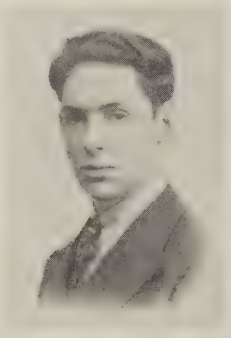

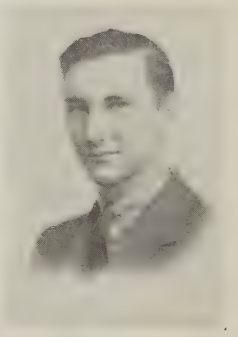

BURGER, JOHN

"A true friend is forever a friend."

CAREY, THOMAS

"Behold an active youth full of the joy of living."

CHEETHAM, DORIS

"Perfect simplicity is unconsciously audacious."

CONKLIN, YVONNE

"A daughter of the gods, divinely tall, and most divinely fair."

CONZELMAN, MABEL

"Look beneath the surface, for she's full of fun."

COVIELLO, FRANK

"'Tis wise to learn; 'tis God-like to create."

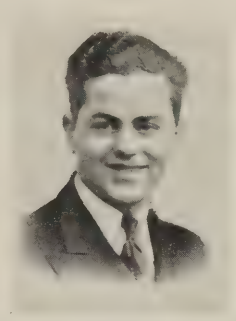

DE PAUL, ANTOINETTE

"When she had passed, it seemed like the ceasing of exquisite music."

DI DOMENICO, ALBERT

"All things come 'round to him who will but wait."

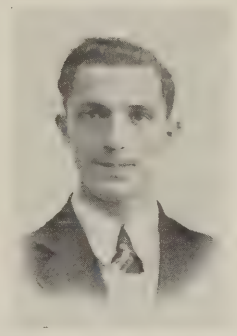

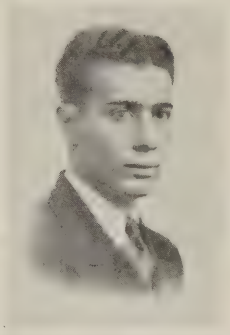

DI MARZIO, NICK

"Toil is the true knight's pastime."

ELLIS, CHRISTINE

"Not solemnity nor dignity,
But friendliness and jollity."

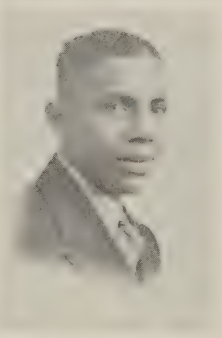

FARRAR, MILTON

"A smile has ever been his trade-mark."

GATTO, PETER

"On what strange stuff Ambition feeds!"

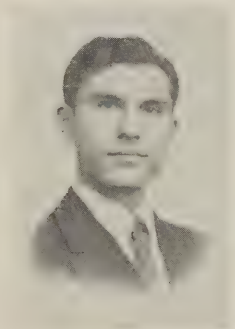

ZALESKO, TED

"A princelier looking man never stept thro' a prince's hall."

GERLACH, JOSEPHINE

"So charming beyond compare."

GORLIN, ROBERT

"Stately and tall he moves in the hall
The chief of a thousand for grace."

GREEN, ALBERT

"A patron of art, but nevertheless a good fellow!"

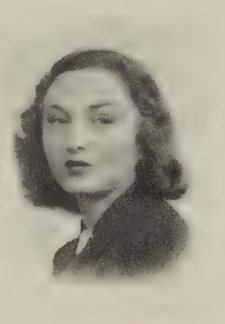

GREENBERG, EVELYN

"Give me the splendid silent sun with all his beams full-dazzling!"

GREENWALD, JULIA

"Flirtation, attention without intention."

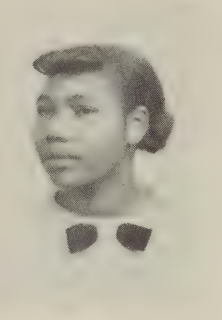

GRIFFEN, SAMMIE LOU

"Silence is the perfect herald of joy."

GULEZIAN, HAIG

"Studious of ease, and fond of humble things."

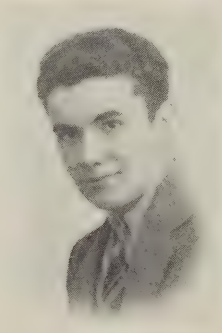

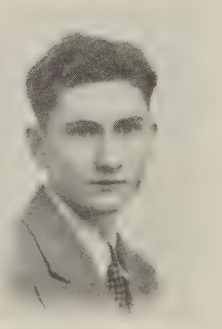

GUERIN, THEODORE

"True individuality cannot be copied."

HALSALL, AUDREY

"There's a smile on her lips and a twinkle in her eye."

HACKETT, JEAN

"She's all my fancy painted her; She's lovely, she's divine."

JAMES, IRA

"I hate nobody; I am in charity with the world."

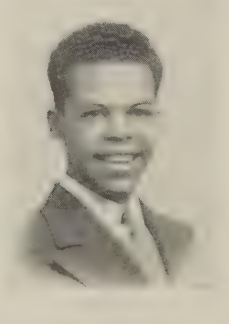

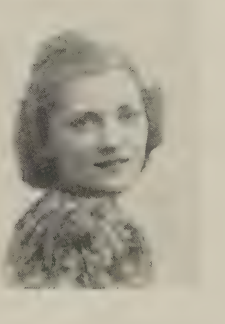

HURD, DORIS

"Be to her virtues very kind, Be to her faults a little blind."

JANCHUS, JOE

*"A town that boasts inhabitants like me
Is at no loss of good society."*

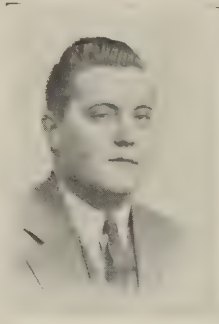

KORN, GLADYS

"An active maid, full of the joys of living."

KOZLOWSKI, BETTY

"I laugh, for hope hath happy place with me."

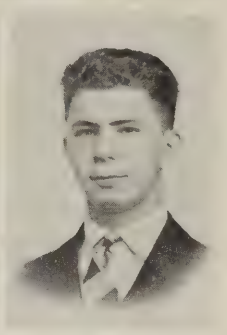

KURTZ, DON

"I's wicked I is. I's mighty mighty wicked; anyhow I can't help it."

LEIB, STANLEY

"His is a heart well filled with cheer for every being."

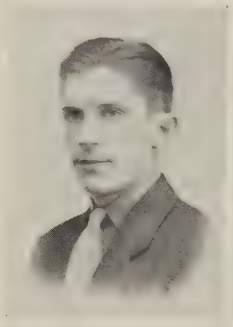

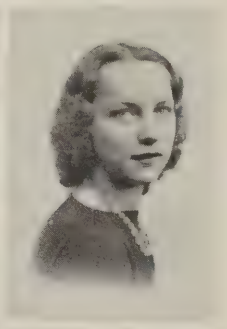

MASSEWITCH, STELLA

*"It's nice to be natural,
When you're naturally nice."*

McCLOUD, LORRAINE

"A girl with average worries, but without a care."

McGREGOR, HELEN

*"Genius does what it must,
Talent does what it can."*

MOLINARI, CATHERINE

"A kind heart and a capable head."

PALANGIO, LORETTA

"Gentle, meek, and mild was she."

PEARL, LEO

"I fear no foe, I scorn no friend."

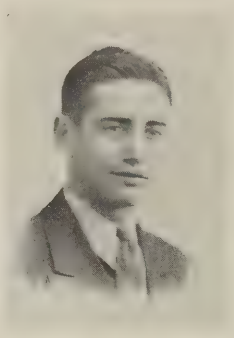

PESPAS, BETSY

"God's rarest blessing is after all a good woman."

ROBETAILLE, EUNICE

"As happy as the day is long."

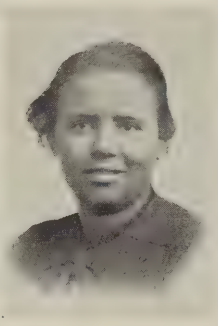

ROSIE, CARRIE

"The mildest manners and the gentlest heart."

RUSOFF, SEYMOUR

"There's monkey business afoot!"

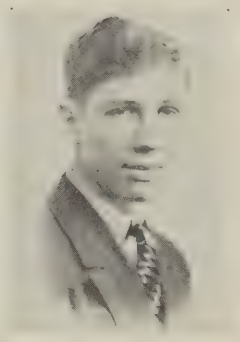

SCHWAHL, WILLIAM

"A boy's will is the wind's will,
And the thoughts of youth are long, long, thoughts."

SHATTUCK, HERBERT

"A knight there was and that a worthy man."

SITZER, HELEN

"There's a woman like a dew-drop, purer than the purest."

SOLDO, JAMES

"Unthinking, idle, wild, and young,
I laughed and danc'd and talked and sung."

SOMMERS, ELIZABETH

"Beauty seen is never lost."

STYDOCKER, GLORIA

"To draw, to sketch, to paint is mu delight."

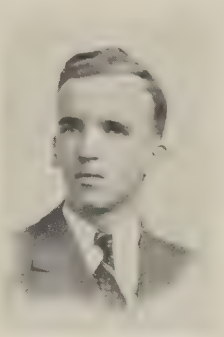

SZCZUPAK, JOSEPH

"True humility,
The highest virtue, mother of them all."

TUROWSKI, RICHARD

"The best way to have friends is to be one."

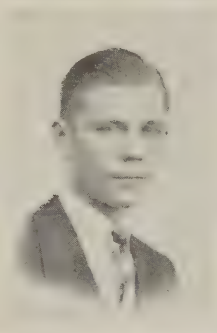

THREADGILL, VIOLA

"A quiet taste, a stead fast mind."

TOWLEN, MAUDE

"An ounce of wit is worth a pound of sorrow."

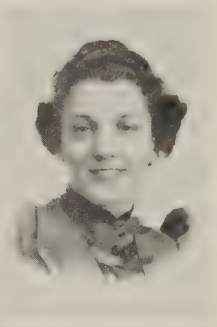

VICARISI, MARY

"Fun and naughtiness are always in their teens."

WEAVER, CHARLIE MAY

"I was eyes to the blind, and feet was I to the lame."

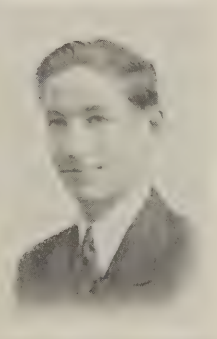

WEINER, BERNARD

"He has no enemies."

WEISS, BERNARD

"I am monarch of all I survey."

WELSH, GLADYS

"Well timed silence has more eloquence than speech."

WHALEN, MARGARET

"Joy lights the candle in her heart."

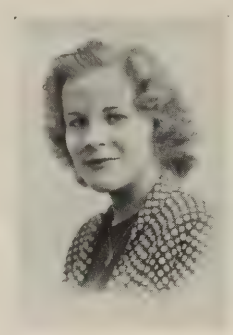

ZALESKA, JENNIE

"Fine art is that in which the hand, the head, and the heart go together."

BERGMAN, MORTON

"He speaketh not; and yet there lies
A conversation in his eyes."

DENSTMAN, PAULA

"Her wit's as free as her speech."

BUHL, GERALDINE

"Sweet as the first wild violets, she."

FOCHESTO, ROGER

"A gentleman makes no noise."

CIFELLI, JULIUS

"Happy am I, from care I'm free!
Why aren't they all contented like me?"

MUSCAT, MARVIN

"A man of independent mind."

ZWOLINSKA, HELEN

"Be silent and safe; silence never betrays you."

OFFICERS

NICK DI MARZIO	President
DORIS HURD	Vice-President
JEAN HACKETT	Secretary
HELEN McGREGOR	Treasurer
MISS KEEHNER	Class Adviser

STAFF

HELEN McGREGOR	Editor
JEROME REICH	Editor
JENNIE ZALESKA	Literary Editor
MAY KAPLAN	Literary Ediotr
BERNIE WEISMAN	Art Editor
JEAN HACKETT	Art Editor
NICK DI MARZIO	Business Manager
AUDREY HALSALL JOSEPHINE GERLACH ANNE SLONIMSKY	Typists
MISS NAOMI BROOKER	Adviser
MISS GLADYS HOWARD	Adviser
MR. JAMES LOWRY	Adviser

EDITORIAL

We have tried to avoid succumbing to the natural tendency to over sentimentalize a graduation. But the dividing line between sentiment and deep regret is so finely drawn that we would be nothing but ingrates if we did not make public acknowledgement to those to whom we are indebted.

To our parents, to our teachers, to our principal, and to our friends, for their encouragement, help, and understanding, we give, most humbly, our sincerest thanks. Were it not for them, we should not be able to prove ourselves in the world of affairs.

4A CLASS BALLOT

Girls		*Boys*
Anne Slonimsky	CLASS SCHOLAR	Jerome Reich
Evelyn Doremus	BEST ATHLETE	Sam Hymowitz
Jewel Bryant	MOST POPULAR	Bernie Weisman
Bertha Sauvan	BEST LOOKING	Charles Breder
Elsie Wertz	MOST BASHFUL	Sam Hymowitz
Frances Dlugasch	BIGGEST BLUFFER	Bernie Miller
Letty Watson	WITTIEST	Jerome Reich
Constance Crane	NOISIEST	Lawrence Linkov
Mae Taub	CLASS PEST	Bernie Miller
Bertha Sauvan	MOST CONCEITED	Oscar Kitler
May Kaplan	BIGGEST PULL	Melvin Kessler
Beatrice Richardson	QUIETEST	Joe Watts
Mary Vicarisi	BEST DRESSER	Oscar Kitler
Novella White	BIGGEST FLIRT	Robert Heyman
Sue Leuzarder	CLASS BABY	Cosmo Perillo
Eloise McCloud	BEST DANCER	Sam Faigan
Constance Crane	MOST PERSONALITY	Bernie Weisman
Anne Slonimsky	MOST AMBITIOUS	Jerome Reich
Letty Watson	BEST ARTIST	Bernie Weisman
May Kaplan	MOST LIKELY TO SUCCEED	Henry Leckenbush
Louise Lang	MOST SOPHISTICATED	Charles Breder
Julia Rosamilia	MOST FRIENDLY	Lawrence Linkov
Elaine Hummel	MOST DRAMATIC	Jerome Reich
Estelle Brown	MOST MUSICAL	Henry Leckenbush
Jewel Bryant	DID MOST FOR CLASS	Meyer Goldfarb
Natalie Cohen	BEST ALL ROUND	Theodore Nithart
Mary Vicarisi	BIGGEST GIGGLER	Cosmo Perillo
Anna Yolofsky	GOOD NATURED	William Gonos
Mary Vicarisi	BIGGEST CUTTER	Samuel Faigan
Estelle Brown	MOST ACCOMMODATING	Albert Levitt

4B BALLOT

Helen McGregor	CLASS SCHOLAR	Vincent Beebe
Audrey Halsall	BEST ATHLETE	Tom Carey
Doris Hurd	MOST POPULAR	Nick Di Marzio
Stella Massewitch	BEST LOOKING	Albert Green
Irma Bittner	MOST BASHFUL	Ted Guerin
Gladys Korn	BIGGEST BLUFFER	Don Kurtz
Betty Kozlowski	WITTIEST	Stanley Leib
Audrey Halsall	CUTEST	Ira James
Irma Bittner	QUIETEST	Richard Bunn
Lorraine McCloud	LAZIEST	Milton Farrar
Betty Kozlowski	NOISIEST	Seymour Rusoff
Doris Cheetham	NEATEST	Roger Fochesto
Evelyn Greenberg	MOST CONCEITED	Albert Green
Jean Hackett	MOST PERSONALITY	Julius Cifelli
Jennie Zaleska	MOST AMBITIOUS	Bernard Weiner
Evelyn Greenberg	MOST LIKELY TO SUCCEED	Herbert Shattuck
Antoinette De Paul	MOST MUSICAL	James Soldo
Elizabeth Sommers	MOST FRIENDLY	John Burger
Jean Hackett	DID MOST FOR CLASS	Nick Di Marzio
Helen McGregor	BIGGEST CRITIC	William Schwahl
Julia Greenwald	BIGGEST CUTTER	Tom Carey
Betty Kozlowski	BIGGEST GIGGLER	Haig Gulezian
Helen McGregor	BIGGEST PULL	Tom Carey
Marge Whalen	BIGGEST FLIRT	Robert Gorlin
Gladys Korn	CLASS PEST	Peter Gatto
Irma Bittner	CLASS BABY	Joe Janchus
Antoinette De Paul	BEST DANCER	Albert Green
Jean Hackett	BEST ARTIST	Vincent Beebe
Yvonne Conklin	BEST DRESSER	Albert Green
Catherine Molinari	GOOD NATURED	Frank Coviello
Maude Towlen	BOYISH GIRL — GIRLISH BOY	Bernard Weiss

4B
AL GREEN — 4B'S ENTRY IN THE "DUDE DERBY"
TED ZELASKO POET LAUREATE FOR THE 4'BS
AL DEDOMENICO- SECRET SOURCE OF BERNIE WEI- NERS HOMEWORK
LEO PEARL IS MR GRISWELL'S MOST WILLING PUPIL ???
DR. TOLD BILL GONOS TO KEEP AWAY FROM CIGARETTES
JEROME "SURREALIST" REICH - GETS ALL OF HIS INSPIRATION FROM THAT LOCK OF HAIR HANGING OVER HIS EYES (IT MUST BLOCK HIS VISION)
BERNIE MILLER WORKED HIS WAY THRU SCHOOL PLAY- ING HIS UKELELE
OSCAR "JACK" KITLER ARTS WELL DRESSED MAN
FRANCES DLUGASH WHO ALWAYS PUT ON HER WAR PAINT — WHILE MR. RICH GAVE ONE OF HIS FAMOUS SOLILOQUYS
4B

CLASS KNOCKS 4B

Name	*Nickname*	*Hobby*	*Ambition*	*Pet Saying or Motto*
Anderson, Louise	Larky	Skating	Beautician	You know—
Barnard, Madeline	Maddy	Trumpeting	Gloria trumpeter	Now my fiance says—
Beebe, Vincent	Vinny	Wood carving	Commercial artist	People have more fun than anybody
Bergman, Morton	Mort	Singing	Critic	Phooey, how nice
Bittner, Irma	Irmy	Skating	None	Dog gone it!
Buhl, Geraldine	Gerry	Bowling	None	Hot Dickity!
Bunn, Richard	Dick	Photography	Architectural engineer	Have it my way
Burger, John	Winkie	Tap dancing	Car designer	I don't know why
Conklin, Yvonne	Woozie	Drawing	Dress designer	You got something there
Carey, Thomas	Irish	Playing baseball	"Dizzy" Dean	Hi, fresh!
Cheetham, Doris	Dot	Sewing	Mrs.	Oh darn!
Conzelman, Mabel	Lum	Reading	Mrs.	Oh yeah!
Coviello, Frank	Shadow	Stepping out	Orchestra leader	Hm Hm!
Denstman, Paula	Blondy	Corridor	Piano teacher	Seen Bernie?
De Paul, Antoinette	Chubby	Playing piano	Ballet dancer	Never do today what you can put off till tomorrow
DiDomenico, Albert	Al	Bike riding	Make money	Umness
DiMarzio, Nick	Nick	Sports	Sports writer	Let your conscience guide you
Ellis, Christine	Chris	Collecting patterns	Cateress	Between two evils choose neither
Farrar, Milton	Milty-Wilty	Save a penny a day	Get a pack of cigarettes	Yes, yes, yes
Fochesto, Roger	Jetz	Swimming	Commercial artist	What does she know?
Gatto, Peter	Cat	Singing	Illustrator	What page?
Gerlach, Josephine	Jo	Bowling	Dress Designer	Everything happens for the best
Gorlin, Robert	Sharpie	Football	Advertiser	How about a dance?
Green, Albert	Bucky	Ushering	Commercial artist	How far down please?
Greenberg, Evelyn	Vita	Walking on hands	Torch singer	That's wrong
Greenwald, Julia	Judy	Writing poetry	Bus driver	I feel like cutting today
Griffen, Sammy Lou	Sammy	Movies	Sewing	Have you got the homework?
Guerin, Theodore	Ted	Dancing	Better Dancer	Oh yes
Gulezian, Haig	Woosy	Playing slot machine	Civil engineer	So help me
Hackett, Jean	Ginny	Skating	Commercial artist	Things and stuff
Halsall, Audrey	Stub	Sewing	Gym teacher	Always good when the teacher is looking

Hurd, Doris	Dor	Horseback riding	Equestrian	You've got something there; hold on to it.
James, Ira	Jimmy	Animals	Electrical engineer	Big things come in small packages
Janchus, Joe	Cody	Driving	Driving	You got something there
Korn, Gladys	Duchess	Acting	Sculptress	Hello, going my way?
Kozlowski, Elizabeth	Betty	Drawing	Aviatrix	Tut, tut, think nothing of it
Kurtz, Donald	Chubby	Girls	Commercial artist	As it were
Leib, Stanley	Decon	Gymnastics	Gym teacher	Feel my muscle
Massewitch, Stella	Babe	Sewing	Beautician	Oh gosh
McCloud, Lorraine	Sister	Dancing	Nurse	Oh boy!
McGregor, Helen	Mickey	Playing piano	Pianist	Ain't it the truth?
Molinari, Catherine	Kate	Reading	Nurse	Effort leads to success
Muscat, Marvin	Minnie	Girls	Musician	What's gonna be with you?
Palangio, Loretta	Pewee	Collecting Bob Taylor pictures	Air hostess	Any new pictures?
Pearl, Leo	Lover	Brunettes	Baseball player	She's purty
Pespas, Betty	Betty	Sewing	Sewing teacher	Oh sugar!
Robetaille, Eunice	Jackie	Short skirts	Illustrator	It's tair-ible
Rosie, Carrie	Fannie	Sewing	Nurse	Smile and the world smiles with you
Rusoff, Seymour	Russ	Girls	Artist	How about a movie?
Schwahl, William	Bill	Swimming	Engineer	She stoops to conquer
Soldo, James	Jimmy	Contradicting	Musician	No word to say?
Sommers, Elizabeth	Bette	Drawing	None	Ye gods and little fishes
Stydocker, Gloria	Pinkie	Sketching	Costume designer	Be seein' yuh
Shattuck, Herbert	Two Gun	Blondes	Aviator	Slay it!
Sitzer, Helen	Imp	Riding horses	Establish dude ranch	Oh I presume so
Szczupak, Joseph	Nick	Bowling	Writer	No kidding
Threadgill, Viola	Starchy	Reading	Social server	Don't let it get you down, down, down
Towlen, Maude	Red	Bike-riding	Nurse	What's it and who's it
Turowski, Richard	Two Gun	Girls	Doctor	Hey boy!
Vicarisi, Mary	Giggles	Sewing	Sewing teacher	How about a movie?
Weaver, Charlie May	May	Designing hair styles	Social worker	Face the future with a smile
Weiner, Bernard	Pussy	Photography	Artist	So, look
Weiss, Bernard	Bernie	Animals	Veterinary	You're goin' to the dogs
Welsh, Gladys	Betty	Horseback riding	Biologist	Silence is golden
Whalen, Margaret	Peggy	Skating	To marry the Russian	I'll tell the Russian
Zaleska, Jennie	Minnie	Dancing	Mrs.	I don't think so
Zelasko, Ted	Ted	Women	Designer	Or what have you?
Zwolinska, Helen	Bunny	Sewing	Dress Designer	Fire Jingin!

AUTOGRAPHS

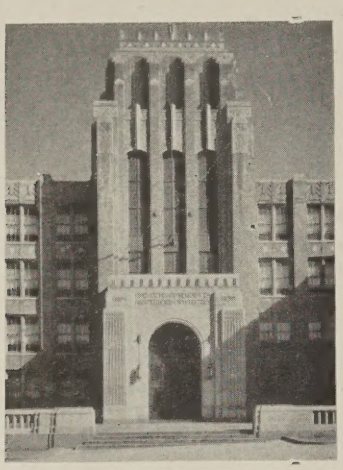

BOOSTERS

Abbate, Mr. and Mrs. J.
Abbate, Sally
Balogh, Marie
Barnard, Madeline
Beebe, Vincent
Bittner, Irma
Bilas, Jennie
Bosler, Claire
Breder, Charles
Brooker, Miss N.
Brown, Estelle M.
Bunn, Richard
Burger, John
Busch, Ruth
Carey, Tom
Caroff, Joe
Cohen, Natalie
Conklin, Yvonne
Conzelman, Mabel
Coviello, Frank
Crane, Constance
Crane, Miss Corinne
Criswell, Robert Lenox
Di Domenico, Albert
Di Marzio, Nick
Dlugasch, Frances
E., J.
Eddy, Miss Ruth
Edholm, Jack C.
Emmett, Miss
Fochesto, Roger
Frascatore, John Ralph
Frisbie, Jeanne
Fulop, Mrs. Janet Sloan
Geltzeiler, Beatrice
Gerlach, Mr. and Mrs. F.
Gerlach, Josephine
Gilbert, Frank M.
Goffney, David
Goldfarb, Meyer
Gonnella, Joe
Grazerstein, Ruth
Green, Jack
Greenberg, Evelyn
Grieve, David
Grieve, Dorothy
Guerin, Ted
Gulezian, Haig
Halsall, Audrey
Heath, Violet
Hermes, Ethel
Howarth, Virginia
Hurd, Doris
Hurd, Evelyn
Hymowitz, Samuel
James, Ira
Janchus, Joe
Jansen, G. A.
Johnston, Miss Anne
Kaplan, May
Keehner, Miss A.
Kinney, Ruth L.
Knapp, Warren
Korn, Mr. and Mrs. I.
Korn, Gladys
Kurtz, Don
Lang, Louise
Lake, Paul
Lee, Berdelia
Levin, Mr. Irving
Leckenbush, Jr., Henry
Lerf, Hazel
Leib, Stanley
Liebman, Doris
Letzerich, Inez
Leuzarder, Sue
Lobel, Miss Lilian
Lowry, Mr. James W.
Mammolite, Fay
Mandelbaum, Ruth
Martin, Robert
Martinelli, Madeline
Maschuk, Anthony
Mason, Olga
Massau, Carlo
McCloud, Eloise
McGregor, Helen
Meek, Mrs. V.
Menges, Howard
Merrian, Archie
Michels, John J.
Miller, Ann
Miller, Mrs. E. R.
Miller, Howard
Milstein, Mr. and Mrs. M.
Molinari, Catherine
Nithart, Theodore
Noll, Harold
Odell, Jean
Oulton, Jeanne
Palangio, Loretta
Passaretti, Tom
Paulakos, Mary
Pearl, Leo
Pespas, Betsy
Pesna, Anthony
Peterson, Louise
Peterson, Mr. Robert L.
Perillo, Cosmo J.
Powell, James
Quinn, Edward
Reich, Jerome
Ransley, Vivian R.
Richardson, Beatrice
Richardson, Janet
Rizzoli, Charles
Robetaille, Eunice
Rosamilia, Eleanore
Rosamilia, Judie
Rossi, Mary
Sauvan, Bertha
Schneider, Ruth
Schwartz, Ruth
Schwartz, Abe
Serafini, Mary
Shattuck, Herbert
Shirley, Miss Anne
Shrimplin, Miss C.
Sitzer, Helen
Slater, Roberta
Slawek, Helen
Slonimsky, Ann
Soldo, James
Soldo, Lucille
Soldo, Rose Anne Ellen
Soldo, William A.
Spalletta, Anthony Charles
Spinola, Sal
Stein, Ralph
Stewart, Miss I.
Stick, Ruby
Stydocker, Gloria
Szesze, Jack
Taub, Toby
Tazarowicz, Mathew
Tino, Julia
Tortortello, Anthony
Towlen, Maude
Travelsted, Miss L.
Tsiotsios, Mary
Turowski, Richard
Uncle Louie
Vicarisi, Mary
Watson, Dorothy
Webb, Mr. Harrison E.
Weisman, Bernard
Welsh, Gladys
Wertz, Elsie
White, Fred
Wroz, Chester
Wurtzel, Bernard
Yolofsky, Anne
Zaleska, Jennie
Zamarra, Florence
Zaras, Helen
Zelasko, Ted
Zenchuk, Max
Zwolinska, Helen

ARTS H. S. LIBRARY
NEWARK, NEW JERSEY

ARTS H. S. LIBRARY
NEWARK, NEW JERSEY

ARTS H. S. LIBRARY
NEWARK, NEW JERSEY